APPROVED FOR RELEASE: Thursday, May 23, 2002 CIA-RDP91-00772R000100190003-4

Effect of Oxide Films and Adsorptionally Active Media on Creep of Copper Wire, by V. S. Ostrovsky, T. A. Amfiteyatrova and B. Ya. Tempol'skiy, 4 pp.

RUSSIAN, per, Dok Ak Nauk SSSR, Vol CXXII, NO 4, 1958, pp 643-645.

Consultants Bureau

Sci

Dec 59

102,017

APPROVED FOR RELEASE: Thursday, May 23, 2002 CIA-RDP91-00772R000100190003-4

APPROVED FOR RELEASE: Thursday, May 23, 2002 CIA-RDP91-00772R000100190003-4

Five New Millisecond Isomers Which are Produced in Nuclear Reactions Involving 19.2 Mev Protons, by A. M. Morosoz, V. V. Remayev, P. A. Yampol'skiy, 5 1p.

RUSSIAN, per, Zhur Eksper i Teoret Fiz, Vol XXXIX, No 4, Oct 1960, pp 973-985.

Interntl Physical Index
Physics Express
Vol III, No 6

Sci - Nuclear Phys

144,893

Apr 61

APPROVED FOR RELEASE: Thursday, May 23, 2002 CIA-RDP91-00772R000100190003-4

APPROVED FOR RELEASE: Thursday, May 23, 2002 CIA-RDP91-00772R000100190003-4

Effect of Phase Distortions on the Efficiency of a Surface Antenna, by V. G. Yampol'skiy, 5 pp.

RUSSIAN, per. Radiotekhnika, No. 2, 1963.

IEEE

Sci
Jan 64

245,772

APPROVED FOR RELEASE: Thursday, May 23, 2002 CIA-RDP91-00772R000100190003-4

APPROVED FOR RELEASE: Thursday, May 23, 2002 CIA-RDP91-00772R000100190003-4

Single-wire Medium-wave Travellingwave Receiver Antennas, by S. P. Belousov, V. G. Yampolskiy, 13 pp.

RUSSIAN, per, Radiotekh, Vol XV, No 1, 1960, pp 16-25.

PP

Sci

Oct 60

129,355

APPROVED FOR RELEASE: Thursday, May 23, 2002 CIA-RDP91-00772R000100190003-4

APPROVED FOR RELEASE: Thursday, May 23, 2002 CIA-RDP91-00772R000100190003-4

Photometric Determination of Traces of Indium I. Determination of Indium in Presence of Aluminium, Iron, Zinc, and Cadium With the Aid of Stilbazo Reagent, by M. Z. Yampol'skiy.

RUSSIAN, per, Trudy Komissii pk po Anal Khim Ak Nauk SSSR, Vol XI, 1960, pp 261-272.

MLL RTS 2215

Sci -
Jul 63

238,176

APPROVED FOR RELEASE: Thursday, May 23, 2002 CIA-RDP91-00772R000100190003-4

APPROVED FOR RELEASE: Thursday, May 23, 2002 CIA-RDP91-00772R000100190003-4

TT-65-62966 Field 6E

Yampolski, S. M.; Corrunkel, D. M.; Aronina, V. B.
EARLY DIAGNOSIS OF DYSENTERY IN CHILDREN. Tr.
by R. Roberts. 5 Feb 47, 12p.
Available on loan from CFSTI as TT-65-62966

Trans. of Pediatriya (USSR) n5 p13-8 1944.
Document is not reproducible and is available from the
Clearinghouse on loan only.

APPROVED FOR RELEASE: Thursday, May 23, 2002 CIA-RDP91-00772R000100190003-4

APPROVED FOR RELEASE: Thursday, May 23, 2002 CIA-RDP91-00772R000100190003-4

Influence of a Dielectric Layer on the Reflection Properties of a Discontinuous Reflector, by V. G. Yampol'skiy, 9 pp.

RUSSIAN, mo per, Radiotekhnika, Vol XII, No 2, Feb 1957, pp 59-64. CIA 606883

ATIC F-TS-9205/V

Sci - Electronics

Apr 58

61,742

APPROVED FOR RELEASE: Thursday, May 23, 2002 CIA-RDP91-00772R000100190003-4

APPROVED FOR RELEASE: Thursday, May 23, 2002 CIA-RDP91-00772R000100190003-4

C-reative Protein (Review), by A. L. Yampol'skiy, 8 pp.

RUSSIAN, per, Zhur Mikrobiol Epidemiol i Immunobiol, Vol XXIX, No 6, 1958, pp 82-87.

Pergamon Inst

Sci - Med
Mar 59

83,647

APPROVED FOR RELEASE: Thursday, May 23, 2002 CIA-RDP91-00772R000100190003-4

APPROVED FOR RELEASE: Thursday, May 23, 2002 CIA-RDP91-00772R000100190003-4

The Diffraction of Plane Waves on Wire Meshes Located Within Dielectric Layers, ~~xxxxx~~ by V. G. Yampol'skiy, 5 pp.

RUSSIAN, per, Radiotekh i Elektron, Vol III, No 12, 1958, pp 1516, 1517.

Pergamon Press

Sci

Feb 60

108,117

APPROVED FOR RELEASE: Thursday, May 23, 2002 CIA-RDP91-00772R000100190003-4

APPROVED FOR RELEASE: Thursday, May 23, 2002 CIA-RDP91-00772R000100190003-4

Oblique Incidence of a Plane Wave on a Wire Grid,
by V. G. Yampol'skiy, 12 pp.

RUSSIAN, mo per, Radiotekhnika, Vol X, No 9, Sep
1955, pp 39-48.

ATIC F-TS-10012/V

Sci - Electronics
Oct 57

54,065

APPROVED FOR RELEASE: Thursday, May 23, 2002 CIA-RDP91-00772R000100190003-4

APPROVED FOR RELEASE: Thursday, May 23, 2002 CIA-RDP91-00772R000100190003-4

Method for the Approximate Calculation of the Mutual Impedance of Dipole Antennas, by V.L. Lokshin and V.G. Yampol'skiy, 10 pp.

RUSSIAN, por. Radiotekhnika, Vol XVII, No 11, 1962.

AIEEE

Sci

May 63

342,800

APPROVED FOR RELEASE: Thursday, May 23, 2002 CIA-RDP91-00772R000100190003-4

APPROVED FOR RELEASE: Thursday, May 23, 2002 CIA-RDP91-00772R000100190003-4

A Twin-Wire Traveling-Wave Antenna, by S. P. Belousov, V. G. Yampol'skiy, 7 pp.

RUSSIAN, per, Elektrosvyaz , No 5, 1962.

AIEE

Sci
Jun 63

232,689

APPROVED FOR RELEASE: Thursday, May 23, 2002 CIA-RDP91-00772R000100190003-4

APPROVED FOR RELEASE: Thursday, May 23, 2002 CIA-RDP91-00772R000100190003-4

An Approximate Method ~~of~~ for the Determination of the Effect of Phase Distortion in the Aperture of a Space Antenna on the Characteristics of Its Radiation, by V. G. Yampolsky, 10 pp. (AF 674373)

RUSSIAN, bimo per, Radiotekhnika, Vol X, No 5, May 1955, pp 17-24.

ATIC F-TS-8757/V

Sci - Electronics
Feb 1957 CTS/dex

44, 423

APPROVED FOR RELEASE: Thursday, May 23, 2002 CIA-RDP91-00772R000100190003-4

APPROVED FOR RELEASE: Thursday, May 23, 2002 CIA-RDP91-00772R000100190003-4

Structuralization Mechanism of Carbon Black Suspensions in Z a Hydrocarbon, by V. Ya. Yampol'skiy, Wu Shu-ch'iu, 6 pp.

RUSSIAN, per, Kolloidnyi Zhur, Vol XXIV, No 3, 1962.

CB

Sci
Jun 63

233,857

APPROVED FOR RELEASE: Thursday, May 23, 2002 CIA-RDP91-00772R000100190003-4

APPROVED FOR RELEASE: Thursday, May 23, 2002 CIA-RDP91-00772R000100190003-4

Dispersion Curves of Chloroform and Carbon-tetrachloride in a Wide Temperature Range, by I. V. Obreimov, and E. F. Yamshchikov, 3 pp.

RUSSIAN, per, Optika i Spektro, Vol VI, No 4, 1959, pp 517-522.

The Optical Society of America

Sci

Dec 59

101,789

APPROVED FOR RELEASE: Thursday, May 23, 2002 CIA-RDP91-00772R000100190003-4

APPROVED FOR RELEASE: Thursday, May 23, 2002 CIA-RDP91-00772R000100190003-4

Ionization Chamber in a Magnetic Field, by G. E. Kocharov, M. A. Yamshchikov, 6 pp

RUSSIAN, per, Iz Ak Nauk SSSR, Ser Fiz, Vol XXIV, No 3, 1960, pp 350-356

CTT

Sci
May 61

152, 385

APPROVED FOR RELEASE: Thursday, May 23, 2002 CIA-RDP91-00772R000100190003-4

APPROVED FOR RELEASE: Thursday, May 23, 2002 CIA-RDP91-00772R000100190003-4

A Comparative Study of Some Biochemical Properties of Antibiotic-Sensitive and Antibiotic-Resistant Strains of Proteus Morgani, by A. M. Bezborodov, K. P. Kashkin, V. P. Yamshchikov, 6 pp.

RUSSIAN, mo per, Zhur Mikrobiol, Epidemiol i Immunobiol, Vol XXVIII, No 3, 1957.

Pergamon Press

Sci - Medicine
Oct 57

53,842

APPROVED FOR RELEASE: Thursday, May 23, 2002 CIA-RDP91-00772R000100190003-4

APPROVED FOR RELEASE: Thursday, May 23, 2002 CIA-RDP91-00772R000100190003-4

The Properties of Single-Phase Weldable Titanium Alloy, by S. M. Shul'kin, A. M. Yamshchikova, 20 pp.

RUSSIAN, bk, Metallovedeniye, Sbornik Statey, Leningrad, No 3, 1959, pp 358-366.
9671637

FTD MCL-1018/1

Sci - Min/Metal

174, 755

29 Nov 61

APPROVED FOR RELEASE: Thursday, May 23, 2002 CIA-RDP91-00772R000100190003-4

APPROVED FOR RELEASE: Thursday, May 23, 2002 CIA-RDP91-00772R000100190003-4

Synthetic Mica, Its Properties and Application, by I. I. Yamzin, M. S. Leyzerson.

RUSSIAN, Sbk, Rost Kristallov, 1957, pp 277-286.

ATIC F-TS-9447/V

Sci - Chem
Oct 59

99478

APPROVED FOR RELEASE: Thursday, May 23, 2002 CIA-RDP91-00772R000100190003-4

APPROVED FOR RELEASE: Thursday, May 23, 2002 CIA-RDP91-00772R000100190003-4

A Small Neutron Diffractometer, by I. I. Yamzin, V. E. Staritsyn, et al, 4 pp.

RUSSIAN, per, Kristallografiya, Vol VII, No 1, 1962, pp 72-76.

AIP
Sov Phys - Crystal
Vol VII, No 1

Sci
Sep 62

211,736

APPROVED FOR RELEASE: Thursday, May 23, 2002 CIA-RDP91-00772R000100190003-4

APPROVED FOR RELEASE: Thursday, May 23, 2002 CIA-RDP91-00772R000100190003-4

The Decay of Tb^{160} Investigation of Excited States of Strongly Deformed Nuclei of Rare Earth Elements, by P'ei-K'un Wung, Co-guan Yan, et al, 20 pp. P36

CHINESE, per, Wu Li Hsueh Pao, Vol XIX, No 8, 1963, pp 524-537. 9226284

AEC-UCRL-Tr-1097 (L)

Sci-Phys
Jan 65

272,490

APPROVED FOR RELEASE: Thursday, May 23, 2002 CIA-RDP91-00772R000100190003-4

APPROVED FOR RELEASE: Thursday, May 23, 2002 CIA-RDP91-00772R000100190003-4

Production of High Grade Steel by Mixing Converter and Electric Steel, by V. Kyunzher, Dun Yan. UKCL

RUSSIAN, per, Stal, No 3, 1959, pp 215-221.

DSIR LLU N.1211

(Oman)

USSR
Econ - Ceramic industries
Apr 60

112, 716

APPROVED FOR RELEASE: Thursday, May 23, 2002 CIA-RDP91-00772R000100190003-4

APPROVED FOR RELEASE: Thursday, May 23, 2002 CIA-RDP91-00772R000100190003-4

Isomerization, Orientation and Steric Hindrance in the Sulfuric Acid-Catalyzed Alkylation of o-Xylene, p-Xylene and Mesitylene With Alcohols, by B. V. Ioffe, Tszan-Si Yan, 5 pp.

RUSSIAN, per, Zhur Obshch Khim, Vol XXXIII, No 7, 1963, pp 2196-2201.

CB

Sci
Aug 64

264,564

APPROVED FOR RELEASE: Thursday, May 23, 2002 CIA-RDP91-00772R000100190003-4

APPROVED FOR RELEASE: Thursday, May 23, 2002 CIA-RDP91-00772R000100190003-4

Wear and Tear of Refractories in Blast Furnaces When Melting Fluorine-Containing Iron Ores, by Yan Tung-hsin, Kwo Chu-Kung, 5 pp.

RUSSIAN, per, Ogneupory, No 7/8, 1960, [redacted]

Acta Metallurgica

Sci

May 62

194,476

APPROVED FOR RELEASE: Thursday, May 23, 2002 CIA-RDP91-00772R000100190003-4

APPROVED FOR RELEASE: Thursday, May 23, 2002 CIA-RDP91-00772R000100190003-4

75

Investigation of Automation of Hull Construction Work by Digital Control System, Report No 1, Digital Control System of Mould Lofting Work, by T. Yana.
RUSSIAN, per. Ishikawajima-Harima Giho, Vol 3, No 12, 1963, p 55.
HIL 9022.065 (2312)

T. Yana

Sci-Engr
Nov 67

345.209

APPROVED FOR RELEASE: Thursday, May 23, 2002 CIA-RDP91-00772R000100190003-4

APPROVED FOR RELEASE: Thursday, May 23, 2002 CIA-RDP91-00772R000100190003-4

Anodic Marking of Differentially Coated Electrolytic Tin Plate, by O. Yamabu, T. Watanabe.

JAPANESE, per, Tetsu to Hagane, Vol XLVI, 1960, pp 1294-1296.

BISI 3067

[redacted]

224, 235

Sci - Phys
Feb 63

APPROVED FOR RELEASE: Thursday, May 23, 2002 CIA-RDP91-00772R000100190003-4

APPROVED FOR RELEASE: Thursday, May 23, 2002 CIA-RDP91-00772R000100190003-4

Studies on the Diagram of Hg - In and Hg - Tl - in Alloys, by Hisashi Ito, Eijiro Ogawa, Tsutomu Yanagase, 6 pp.

JAPANESE, per, Nippon Kinzoku Gakkaishi, Vol XVb, 1951, pp 382-384.

AEC SCL-T-363

Sci
Aug 61

163,663

APPROVED FOR RELEASE: Thursday, May 23, 2002 CIA-RDP91-00772R000100190003-4

APPROVED FOR RELEASE: Thursday, May 23, 2002 CIA-RDP91-00772R000100190003-4

Yanagawa, Tetsunosuke and Nishida, Hoshio.
STUDIES ON PROTEINS. IV. ON THE TASTE-PRODUCING AMINO ACIDS. [1963] 33p.
Order from SLA $3.60 63-14651

Trans. of [Osaka Kogyo Gijutsu Shinekjo Hokoku] (Japan) 1936, v. 16, no. 10, p. 1-26.

DESCRIPTORS: *Proteins, *Amino acids, *Condiments, *Taste, *Sodium compounds.

(Food, TT, v. 10, no. 5)

63-14651

I. Yanagawa, T.
II. Nishida, H.
III. Title: On ...

A242715

Office of Technical Services

APPROVED FOR RELEASE: Thursday, May 23, 2002 CIA-RDP91-00772R000100190003-4

APPROVED FOR RELEASE: Thursday, May 23, 2002 CIA-RDP91-00772R000100190003-4

Study on Enriching the Diet of Patients, by
L. Yanagi, N. Sugiyama, 5 pp.

JAPANESE, per, Ministry of Education, Scientific Testing Studies. Report of the Committee for the Study of Enriched Foods (for 1951), 1952, pp 72-74.

NIH Tr No 1124

30,776

FE - Japan
Soc - Medicine

APPROVED FOR RELEASE: Thursday, May 23, 2002 CIA-RDP91-00772R000100190003-4

APPROVED FOR RELEASE: Thursday, May 23, 2002 CIA-RDP91-00772R000100190003-4

Studies on Unsaturated Polyesters. Part 4. Polymerization of Polyester Resins with the Aid of Peroxide and Amine - by Dielectric Methods, by K. Goto, K. Yanagihara.

J

JAPANESE, per, Kobinshi Kagaku, Vol XI, No 114, 1954, pp 431-436.

ASLIB-GB39

Sci

Aug 59

94,202

APPROVED FOR RELEASE: Thursday, May 23, 2002 CIA-RDP91-00772R000100190003-4

APPROVED FOR RELEASE: Thursday, May 23, 2002 CIA-RDP91-00772R000100190003-4

Disturbance Daily Variation of Earths Currents at Kakioka, by Kazuo Yanagihara, 13 pp.

JAPANESE, rpt, Memoirs of the Kakioka Magnetic Observatory, Vol VII, No 1, 1954, pp 49-54. CIA D 359140.

DRB SCI Info Sv
DRB, Canada
T 53 J

Sci - Geophysics

29,904

APPROVED FOR RELEASE: Thursday, May 23, 2002 CIA-RDP91-00772R000100190003-4

APPROVED FOR RELEASE: Thursday, May 23, 2002 CIA-RDP91-00772R000100190003-4

Studies on the Analysis of Calcium Cyanamide. Part IV. Quantitative Determination of Cyanamide Nitrogen, by H. Inaba, D. Yanagisawa, 8 pp.

JAPAN/Chem, PER, Japan Anal, Vol III, 1954, pp 196-199.

Assoc Tech Ser 76H11J

Jul 58

69,918

APPROVED FOR RELEASE: Thursday, May 23, 2002 CIA-RDP91-00772R000100190003-4

APPROVED FOR RELEASE: Thursday, May 23, 2002 CIA-RDP91-00772R000100190003-4

Methods for the Chemical Diagnosis of Cancer, by Fumimasa Yanagisawa, 20 pp.

JAPANESE, per, Rinsho Byori, Vol I, No 3, Jul 1953, pp 284-292.

S.L.A. Tr 1187/1956

Sci - Medicine
Oct 56 CIS

40,085

APPROVED FOR RELEASE: Thursday, May 23, 2002 CIA-RDP91-00772R000100190003-4

APPROVED FOR RELEASE: Thursday, May 23, 2002 CIA-RDP91-00772R000100190003-4

Crystallinity and Stereoregularity of Polybutene-1. Part I. Crystallinity, by A. Nishioka, K. Yanagisawa. JAPANESE, per. Kobunshi Kagaku, Vol 19, No 211, 1962, pp 667-671. NTC 69-11455-07D

60

K. YANAGISAWA

Sci-Chem
July 69

387,088

APPROVED FOR RELEASE: Thursday, May 23, 2002 CIA-RDP91-00772R000100190003-4

APPROVED FOR RELEASE: Thursday, May 23, 2002 CIA-RDP91-00772R000100190003-4

AEC-tr-4482(p.1670-8) Uncl.

STUDIES ON THE PREPARATION OF LABELED LIME NITROGEN AND ITS USE. PART I. ON THE MANUFACTURING OF LIME NITROGEN LABELED WITH Ca^{45} AND C^{14}. Shoichi Yanagisawa, Teizo Morishita, Toshihiko Sakaida, and Nobuo Mizutani.

C-23 P NSA

N-6 Second Japan Conference Radioisotopes, Feb 1958

APPROVED FOR RELEASE: Thursday, May 23, 2002 CIA-RDP91-00772R000100190003-4

APPROVED FOR RELEASE: Thursday, May 23, 2002 CIA-RDP91-00772R000100190003-4

AEC-tr-4482(p.1670-8) Uncl.

STUDIES ON THE PREPARATION OF LABELED LIME NITROGEN AND ITS USE. PART I. ON THE MANUFACTURING OF LIME NITROGEN LABELED WITH Ca^{45} AND C^{14}. Shoichi Yanagisawa, Teizo Morishita, Toshihiko Sakaida, and Nobuo Mizutani.

C-23 P NSA

N-6 Second Japan Conference on Radioisotopes, Feb 1958

APPROVED FOR RELEASE: Thursday, May 23, 2002 CIA-RDP91-00772R000100190003-4

APPROVED FOR RELEASE: Thursday, May 23, 2002 CIA-RDP91-00772R000100190003-4

Report of Survey Group on Marine Internal Combustion Engines in Southeast Asia, by Suzuki Toru, Ito Ryusuke Yanagiwara Seiji, Makita Noboru, Matsui Keigo, 63 pp.

JAPANESE, pamphlet, Mar 1959. CIA 654027

USACRAPAC, PD

FE - Japan , Asia
Econ - Export
May 60

116,166

APPROVED FOR RELEASE: Thursday, May 23, 2002 CIA-RDP91-00772R000100190003-4

APPROVED FOR RELEASE: Thursday, May 23, 2002 CIA-RDP91-00772R000100190003-4

A Study on the Conditions for Synthesis of Melamine From Dicyandiamide in the Presence of Ammonia, by Masshiro Kurabayashi, Koshin Yamagiya, 12 pp.

JAPANESE, T per, Tokyo Kogyo Shikensho Hokoku, Vol XLVIII, no 4, 1953, pp 133-138.

SLA 60-18156

194,304

Sci
May 62

Vol 4, No 10

APPROVED FOR RELEASE: Thursday, May 23, 2002 CIA-RDP91-00772R000100190003-4

APPROVED FOR RELEASE: Thursday, May 23, 2002 CIA-RDP91-00772R000100190003-4

A Study on the Thermo-Reaction Products of Dic
Dicyandiamide in the Presence of Ammonia, by
Masahiro Kurabayashi, Koshin YEN Yanagiya,
39 pp.

JAPANESE, per, Tokyo Kogyo Shikensho Hokoku,
Vol XLVIII, No 4, 1953, pp 139-157.

SLA 60-18155

194,305

Sci

May 62
Vol 4, No 10

APPROVED FOR RELEASE: Thursday, May 23, 2002 CIA-RDP91-00772R000100190003-4

APPROVED FOR RELEASE: Thursday, May 23, 2002 CIA-RDP91-00772R000100190003-4

32

Experimental and Theoretical Studies of Trans-
onic Panel Flutter, by T. Ishii,
M. Yanagizawa.
JAPANESE rpt, 1964, 64 pp.
NASA TT F-11,314

Sci-Aero
Jan 68

348,676

APPROVED FOR RELEASE: Thursday, May 23, 2002 CIA-RDP91-00772R000100190003-4

APPROVED FOR RELEASE: Thursday, May 23, 2002 CIA-RDP91-00772R000100190003-4

The Origin of the Urdini Lakes in the Rila Mountains, by K. P. Yanakyev, 3 pp.

BULGARIAN, per, Turist, Vol I, No 9, Sofia, Sep 1956, pp 4-5.

US JPRS/DC-L-356

EE-Bulgaria
Geog
Jul 58

67,275

APPROVED FOR RELEASE: Thursday, May 23, 2002 CIA-RDP91-00772R000100190003-4

APPROVED FOR RELEASE: Thursday, May 23, 2002 CIA-RDP91-00772R000100190003-4

Fifteen Days at the Snowfield in the Basin of Smradlivo Lake at Rila (Bulgaria), by K. P. Yanakiev, 6 pp. UNCLASSIFIED

BULGARIAN, Bilmo per, Priroda, Vol VI, No 1, Sofia, Jan-Feb 1957, pp 66-70.

US JPRS/HY-L-134

EE - Bulgaria
Geo
Apr 58

61,549

APPROVED FOR RELEASE: Thursday, May 23, 2002 CIA-RDP91-00772R000100190003-4

APPROVED FOR RELEASE: Thursday, May 23, 2002 CIA-RDP91-00772R000100190003-4

Yanat'eva, O. K.
SOLUBILITY, VISCOSITY, AND SPECIFIC GRAVITIES IN QUATERNARY AQUEOUS SYSTEMS OF ALKALI AND ALKALINE-EARTH METAL CHLORIDES (Rastvorimost', Vyazkost' i Udel'nye Vesa v Chetvernykh Vodnykh Sistemakh iz Khloridov Shchelochnykh i Shchelochno-Zemel'nykh Metallov). [1963] [13]p. (foreign text included) 4 refs.
Order from OTS or SLA $1.60 63-16991

Trans. of Zhurnal Obshchei Khimii (USSR) 1947, v. 17, no. 6, p. 1043-1046.

DESCRIPTORS: *Alkali metal compounds, *Alkaline earth compounds, *Chlorides, Solubility, Viscosity, Density, Solutions, Welding, Fluxes (Fusion).

Solubility, viscosity and specific gravities in the systems: NaCl — KCl — LiCl — H_2O, NaCl — KCl — (Chemistry--Physical, TT, v. 10, no. 9) (over)

63-16991

1. Yanat'eva, O. K.

Office of Technical Services

APPROVED FOR RELEASE: Thursday, May 23, 2002 CIA-RDP91-00772R000100190003-4

APPROVED FOR RELEASE: Thursday, May 23, 2002 CIA-RDP91-00772R000100190003-4

I. The Volume of Schoenite Crystallization at 0° in the Marine System K,Na,Mg//Cl, SO_4-H_2O, by O. K. Yanat'eva, V. T. Orlova, 7 pp.

RUSSIAN, per, Zhur Neorgan Khim, Vol III, No 10, 1958, ppp 2408-2413.

AEC-tr-4458
PL-480

Sci
Aug 62
PST-380

209,962

APPROVED FOR RELEASE: Thursday, May 23, 2002 CIA-RDP91-00772R000100190003-4

APPROVED FOR RELEASE: Thursday, May 23, 2002 CIA-RDP91-00772R000100190003-4

Metastable Equilibria and Solid Phases in the $CaCO_3$-$MgCO_3$-H_2O System, by O. K. Yanat'yeva, I. S. Rassonskaya, 4 pp.

RUSSIAN, per, Zhur Neorgan Khim, Vol VI, No 6, 1961, pp 1424-1430.

Cleaver-Hume Press Ltd.

Sci

Jul 62 203,064

APPROVED FOR RELEASE: Thursday, May 23, 2002 CIA-RDP91-00772R000100190003-4

APPROVED FOR RELEASE: Thursday, May 23, 2002 CIA-RDP91-00772R000100190003-4

A Study of Equilibria in the System K_2SO_4 - Na_2SO_4 - $FeSO_4$ - H_2O at 55^0, by O.K. Yanat'yeva, V.T. Orlova, 2 ur.

RUSSIAN, per, Zhur Neorgan Khim, Vol 1, No 5, 1956, pp 988-994.

AEC-Tr-4586

Sci

340, 931

Apr 63

APPROVED FOR RELEASE: Thursday, May 23, 2002 CIA-RDP91-00772R000100190003-4

APPROVED FOR RELEASE: Thursday, May 23, 2002 CIA-RDP91-00772R000100190003-4

Yanat'eva, O. K.

INVESTIGATION OF EQUILIBRIA IN THE MARINE SYSTEM K, Na, Mg // Cl, SO_4--H_2O, PT. 1 (Issledovanie Ravnovesii v Morskoi Sisteme K, Na, Mg // Cl, SO_4--H_2O pri 25°). [1962] [34]p. (foreign text included) 19 refs.

Order from OTS or SLA $3.60 62-16438

Trans. of Akademiya Nauk SSSR. Sektor Fiziko-Khimicheskogo Analiza. Izvestiya, 1949, v. 17, p. 370-382.

DESCRIPTORS: Minerals, *Crystals, *Potassium, *Sodium, *Magnesium, Chlorides, Sulfates, Hydrates, Chemical equilibrium, Fertilizers.

The 25° solubility isotherm was studied of the quaternary system K_2SO_4 — Na_2SO_4 — $MgSO_4$ — H_2O, which enters into the composition of the five-component ma marine system K, Na, Mg || Cl, SO_4 H_2O. The (Earth Sciences--Mineralogy, TT, v. 8, no. 10)(over)

62-16438

1. Title: Marine systems
I. Yanat'eva, O. K.

C226252

Office of Technical Services

APPROVED FOR RELEASE: Thursday, May 23, 2002 CIA-RDP91-00772R000100190003-4

APPROVED FOR RELEASE: Thursday, May 23, 2002 CIA-RDP91-00772R000100190003-4

Physicochemical Investigation of Calcium and Magnesium Carbonates in Relation to the Conditions of Sovelit Production, by O. K. Yanat'eva, G. S. Rapoport, et al, 3 pp.

RUSSIAN, Per, Zhur Prik Khim, Vol XXXIV, No 10, 1961, pp 2347-2349.

CB

Sci
Aug 62

206,704

APPROVED FOR RELEASE: Thursday, May 23, 2002 CIA-RDP91-00772R000100190003-4

APPROVED FOR RELEASE: Thursday, May 23, 2002 CIA-RDP91-00772R000100190003-4

I. The Volume of Schoenite Crystallization at 0° in ghe Marine System K, Na, Mg // Cl, SO_4-H_2O, by O. K. Yanat'yeva, V. T. Orlova, 7 pp.

RUSSIAN, Per, Zhur Neorgan Khim, Vol III, No ~~12~~ 10, 1958, pp2408-2413.

AEC-tr-4458
PL-480

Sci

May 62

PST 380

195,~~x~~ 352

APPROVED FOR RELEASE: Thursday, May 23, 2002 CIA-RDP91-00772R000100190003-4

APPROVED FOR RELEASE: Thursday, May 23, 2002 CIA-RDP91-00772R000100190003-4

Investigation of the Solubility of the System Ca, Mg|CO_3, SO_4-H_2O at 25° and $P_{CO_2} \simeq 0.0012$ atm., by O. K. Yanat'yeva. 5 pp.

RUSSIAN, per, Zhur Neorg Khim, Vol II, No 9, 1957, pp 2183-2187.

AEC-tr-4059
PL-480

Sci

Aug 61

PST 86

163409

APPROVED FOR RELEASE: Thursday, May 23, 2002 CIA-RDP91-00772R000100190003-4

APPROVED FOR RELEASE: Thursday, May 23, 2002 CIA-RDP91-00772R000100190003-4

On the Solubility Polytherm of the System ($CaCO_3$ + $MgSO_4 \rightleftharpoons CaSO_4$ + + $MgCO_3$)- H_2O, by O. I. Yanatyeva, 4 pp.

RUSSIAN, per, Dok Ak Nauk SSSR, Vol CXII, No 6, 1957, pp 1056-1058.

Consultants Bureau

Sci - Chemistry
Jul 58

66,784

APPROVED FOR RELEASE: Thursday, May 23, 2002 CIA-RDP91-00772R000100190003-4

APPROVED FOR RELEASE: Thursday, May 23, 2002 CIA-RDP91-00772R000100190003-4

The 70° Solubility Isotherm of the Ca, Mg//CO_3, SO_4-H_2O System, by O. K. Yanat'eva, 3 pp.

RUSSIAN, per, Zhur Neorg Khim, Vol V, No 11, 1960, pp 2582-2586.

Cleaver-Hume Press

Sci

170,069

Sep 61

APPROVED FOR RELEASE: Thursday, May 23, 2002 CIA-RDP91-00772R000100190003-4

APPROVED FOR RELEASE: Thursday, May 23, 2002 CIA-RDP91-00772R000100190003-4

The Nature of the Solubility of Dolomite in Water and in Calcium Sulfate Solutions at Different Partial Pressures of CO_2, by O. K. Yanat'eva, 6 pp.

RUSSIAN, per, Zhur Neorg Khim, Vol I, No 7, 1956, pp 1473-1478.

[redacted]-19516R

Sci

Jul 58

Asso Tech Serv
68,426

APPROVED FOR RELEASE: Thursday, May 23, 2002 CIA-RDP91-00772R000100190003-4

APPROVED FOR RELEASE: Thursday, May 23, 2002 CIA-RDP91-00772R000100190003-4

The Physico-Chemical Characteristics of Some Carbonate Rocks, by O. K. Yanat'eva.

RUSSIAN, thrice-mo per, Dok Ak Nauk SSSR, Vol XCVI, No 4, 1954, pp 777-779.

36,106
Assoc Tech Serv RJ-383

Scientific - Chemistry

Jun 56/dex

APPROVED FOR RELEASE: Thursday, May 23, 2002 CIA-RDP91-00772R000100190003-4

APPROVED FOR RELEASE: Thursday, May 23, 2002 CIA-RDP91-00772R000100190003-4

The Solubility of Dolomite in Aqueous Salt Solutions, by O. K. Yanat'eva.

RUSSIAN, per, Iz Sektora Fiziko-Khimicheskogo Analiza Instituta Obshch i Neorganicheskoi Khim, Vol XX, 1950, pp 252-268.

36,107
Assoc Tech Serv RJ-381

Scientific - Chemistry

Jun 56/dex

APPROVED FOR RELEASE: Thursday, May 23, 2002 CIA-RDP91-00772R000100190003-4

APPROVED FOR RELEASE: Thursday, May 23, 2002 CIA-RDP91-00772R000100190003-4

Solubility Isotherms at 0 and 53° in the System Ca, Mg CO_3, SO_4-H_2O, by O. K. Yanat'eva, 4 pp.

RUSSIAN, per, Iz Ak Nauk SSSR, Sektor Fiz Khim Anal, Vol XXVI, 1955, pp 266-269.

Assoc Tech Serv 18X27R
5.75
ATS RJ-1684

Sci - Chem
CTS I, 4
Apr 59

85, 242

APPROVED FOR RELEASE: Thursday, May 23, 2002 CIA-RDP91-00772R000100190003-4

APPROVED FOR RELEASE: Thursday, May 23, 2002 CIA-RDP91-00772R000100190003-4

Solubility in the System (Ca, Mg) CO_3, SO_4 - H_2O, by O. K. Yanat'eva.

RUSSIAN, thrice-mo per, Dok Ak Nauk SSSR, Vol LXVII, No 3, 1949, pp 479 - 481.

SLA 60-13596

SLA-ATS-R-J382

AEC Tr 476

Sci - Chemistry

A 13137

Sci Mus Lib 50/0398

June 1951 CTS

(BRS Lib Comm No. 366)

DSIR/5835/CT

Bruteher No 2397, $30

APPROVED FOR RELEASE: Thursday, May 23, 2002 CIA-RDP91-00772R000100190003-4

APPROVED FOR RELEASE: Thursday, May 23, 2002 CIA-RDP91-00772R000100190003-4

An Investigation on the Interaction of Dolomite with Sodium Sulfate Solutions, by G. K. Yana-tyeva, 7 pp.

RUSSIA, per. Zhurnal Neorgan Khimi, Vol I, No 4, 1956, pp 751-757.

AEC-Tr-4585
PL-480

Sci

234,136

Mar 63

APPROVED FOR RELEASE: Thursday, May 23, 2002 CIA-RDP91-00772R000100190003-4

APPROVED FOR RELEASE: Thursday, May 23, 2002 CIA-RDP91-00772R000100190003-4

Sea System K, Na, Mg Cl, SO_4 - H_2O at 0°, by O. X. Yamatpeva, V. T. Orlova, 8 pp

RUSSIAN, per, Zhur Prik Khim, Vol XXXII, No 11, 1959, pp 2397-2404

CB

Oct 60

132, 183

APPROVED FOR RELEASE: Thursday, May 23, 2002 CIA-RDP91-00772R000100190003-4

APPROVED FOR RELEASE: Thursday, May 23, 2002 CIA-RDP91-00772R000100190003-4

The System K, Na, Mg Cl, SO_4 - H_2O at 0°, by O. K. Yanatyeva, V. T. Orlova, 8 pp

RUSSIAN, per, Zhur Prik Khim, Vol XXXII, No 11, 1959, pp 2397-2404

CB

Oct 60

132,183

APPROVED FOR RELEASE: Thursday, May 23, 2002 CIA-RDP91-00772R000100190003-4

APPROVED FOR RELEASE: Thursday, May 23, 2002 CIA-RDP91-00772R000100190003-4

A Study of Equilibria in the System K_2SO_4 - Na_2SO_4 - $MgSO_4$ - H_2O at 55°, by O. K. Yanat'yeva, V. T. Orlova, 7 pp.

RUSSIAN, per, Zhur Neorgan Khim, Vol I, No 5, 1956, pp. 988-994.

AEC-Tr-4586

Sci

Apr 63

342,804

APPROVED FOR RELEASE: Thursday, May 23, 2002 CIA-RDP91-00772R000100190003-4

APPROVED FOR RELEASE: Thursday, May 23, 2002 CIA-RDP91-00772R000100190003-4

Use of the Solubility Diagram for the System $CaCO_3$-$MgCO_3$-H_2O for the Characterization of Certain Carbonate Rocks, by O. K. Yanatyeva, E. P. Danilova, 8 pp.

RUSSIAN, per, Zhur Prik Khim, Vol XXIX, No 8, Aug 1956, pp 1142-1158.

5

ATS 30514R

Consultants Bureau

Sci - Chem

Jul 57

49,759

ATS Assoc Tech Sv

APPROVED FOR RELEASE: Thursday, May 23, 2002 CIA-RDP91-00772R000100190003-4

APPROVED FOR RELEASE: Thursday, May 23, 2002 CIA-RDP91-00772R000100190003-4

Solubility of Dolomite in Water in the Presence of Carbon Dioxide, by O. K. Yanatyeva.

RUSSIAN, mo per, Iz Ak Nauk SSSR, Otdel Khim Nauk, No 6, 1954, pp 1119, 1120.

Assoc Tech Sv RJ 310
PO Box 271
East Orange, NJ

Scientific - Chemistry

Feb 56

31,054

APPROVED FOR RELEASE: Thursday, May 23, 2002 CIA-RDP91-00772R000100190003-4

APPROVED FOR RELEASE: Thursday, May 23, 2002 CIA-RDP91-00772R000100190003-4

Solubility in the System $CaCO_3$-$MgCO_3$ -H_2O at Different Temperatures and Pressures of CO_2, by O. K. Yanatyeva, 4 pp.

Full translation.

RUSSIAN, no per, Zhur Obshch Khim, Vol XXV, No 2, 1955, pp 234-237. CIA D 151348

Consultants Bureau

Scientific - Chemistry

25,415

APPROVED FOR RELEASE: Thursday, May 23, 2002 CIA-RDP91-00772R000100190003-4

APPROVED FOR RELEASE: Thursday, May 23, 2002 CIA-RDP91-00772R000100190003-4

Methods of Transformation of Code Rings, by G. F. Yanbykh, 9 pp.

RUSSIAN, per, Radio i Elek, Vol VIII, No 8, 1963.

IEEE

Sci
Apr 64

255,211

APPROVED FOR RELEASE: Thursday, May 23, 2002 CIA-RDP91-00772R000100190003-4

APPROVED FOR RELEASE: Thursday, May 23, 2002 CIA-RDP91-00772R000100190003-4

Application of Code Rings of Type D In Code Translations, by G. F. Yanbykh, 18 pp.

RUSSIAN, per, Iz Ak Nauk SSSR, OTN, Tekh Kibernet, No 1, 1964, pp 75-85.

JPRS 24536

Sci
May 64

257728

APPROVED FOR RELEASE: Thursday, May 23, 2002 CIA-RDP91-00772R000100190003-4

APPROVED FOR RELEASE: Thursday, May 23, 2002 CIA-RDP91-00772R000100190003-4

Method of Transformation of Code Rings and Its Implementation, by G. F. Yanbykh, 4 pp.

[illegible], Patent No 136,593, 1960.

AEC SCL-T-414

Sci - Engr
Jul 62
List 70

207,516

APPROVED FOR RELEASE: Thursday, May 23, 2002 CIA-RDP91-00772R000100190003-4

APPROVED FOR RELEASE: Thursday, May 23, 2002 CIA-RDP91-00772R000100190003-4

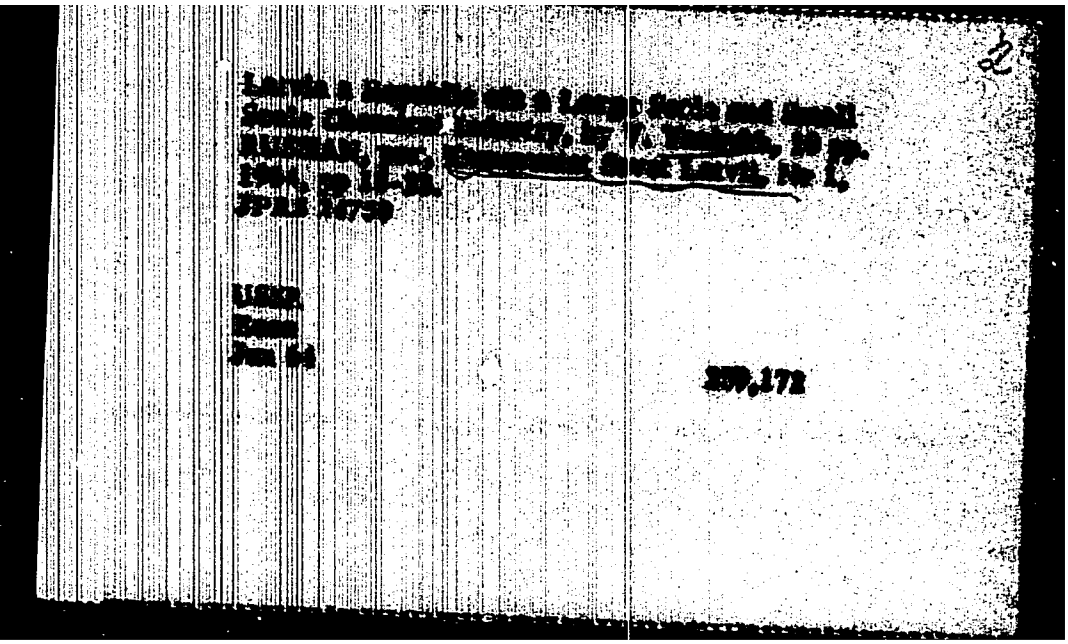

APPROVED FOR RELEASE: Thursday, May 23, 2002 CIA-RDP91-00772R000100190003-4

APPROVED FOR RELEASE: Thursday, May 23, 2002 CIA-RDP91-00772R000100190003-4

1959-1961 Gasification of Belorusskaya SSR, by A. P. Yanchenko, 5 pp.

RUSSIAN, per, Gaz Prom, No 10, 1961, pp 37-39, (Call No. TP700, G28).

AMS

USSR

Econ

Jan 62

178,768

APPROVED FOR RELEASE: Thursday, May 23, 2002 CIA-RDP91-00772R000100190003-4

APPROVED FOR RELEASE: Thursday, May 23, 2002 CIA-RDP91-00772R000100190003-4

An Epidemic Outbreak of Brucellosis Caused by Migration of Brucella Melitensis to Cattle, by A. A. Moldavskaya, A. A. Lifshits-Vasil'chenko, M. K. Yanchenko, 7 pp.

RUSSIAN, per, Zhur Mikrobiol, Epidemiol i Immunobiol, Vol XXXI, No 9, 1960, pp 113-117.

PP

Sci
Feb 62

198,423

APPROVED FOR RELEASE: Thursday, May 23, 2002 CIA-RDP91-00772R000100190003-4

APPROVED FOR RELEASE: Thursday, May 23, 2002 CIA-RDP91-00772R000100190003-4

(NY-6753)

The Role of Trauma in the Development of Primary Cancer of the Liver, by Vasil G. Yanchev, Vo Van Vinh, 8 pp.

RUSSIAN, per, Terapev Arkhiv, Vol XXXIII, No 7, 1961, pp 110-113.

JPRS 11625

Sci - Med

178,090

Jan 62

APPROVED FOR RELEASE: Thursday, May 23, 2002 CIA-RDP91-00772R000100190003-4

APPROVED FOR RELEASE: Thursday, May 23, 2002 CIA-RDP91-00772R000100190003-4

The Effect of Interruptions in Aeration, Orthophosphates and Benzylthiocyanate on the Formation of Chlorotetracycline, by Z. Goshtyalek, Yu. Yanechek, et al, 5 pp.

RUSSIAN, per, Antibiotiki, Vol IV, No 1, 1959, pp 37-39.

SLA 60-10956

Sci

133,069

OTS, Vol III, No 7

Nov 60

APPROVED FOR RELEASE: Thursday, May 23, 2002 CIA-RDP91-00772R000100190003-4

APPROVED FOR RELEASE: Thursday, May 23, 2002 CIA-RDP91-00772R000100190003-4

1747-N

The Experimental Effect of Purified Microcide on Fixed Rabies and Smallpox Viruses, by T. F. Yanchenko, 10 pp.

UKRAINIAN, per, Mikrobiol Zhur Ak Nauk Ukrayins'koyi RSR, Vol XVIII, No 4, Kiev, 1956, pp 38-43.

US JPRS Tr L-617-N

Sci - Medicine
Jan 59

79,386

APPROVED FOR RELEASE: Thursday, May 23, 2002 CIA-RDP91-00772R000100190003-4

APPROVED FOR RELEASE: Thursday, May 23, 2002 CIA-RDP91-00772R000100190003-4

SOURCE

(DI-3245).

Production of Lead in the Lead-Zinc Plant at Kurdzhali, by N. Kunchev, Ya. Yanchev, G. Kharalampiyev, 17 pp.

RUSSIAN, per, Tsvetnyye Metally, No 10, Moscow, 1959, pp 25-34.

JPRS-2154-N

EEur - Bulgaria
Sci - Min/Met
Jan 60

106,122

APPROVED FOR RELEASE: Thursday, May 23, 2002 CIA-RDP91-00772R000100190003-4

APPROVED FOR RELEASE: Thursday, May 23, 2002 CIA-RDP91-00772R000100190003-4

(SF-1100)

Medical Support of Tactical Exercises, by Yancho Yanchev, 5 pp.

BULGARIAN, per, Voenno Meditsinsko Delo, Vol XV, No 6, Dec 1960, pp 60-64.

JPRS 11718

EEur - Bulgaria

177,949

Mil

Jan 62

APPROVED FOR RELEASE: Thursday, May 23, 2002 CIA-RDP91-00772R000100190003-4

APPROVED FOR RELEASE: Thursday, May 23, 2002 CIA-RDP91-00772R000100190003-4

Dielectric Losses in Feldspar, by V. A. Yoffe, I. S. Yanchevskaya, 9 pp.

RUSSIAN, per, Zhur Tekh Fiz, Vol XXVIII, No 10, 1958, pp 2154-2164.

Amer Inst of Phys
Sov Phys Tech Phys
Vol III, No 10

Sci - Phys

Jun 59

90,081

APPROVED FOR RELEASE: Thursday, May 23, 2002 CIA-RDP91-00772R000100190003-4

APPROVED FOR RELEASE: Thursday, May 23, 2002 CIA-RDP91-00772R000100190003-4

Resonant Dielectric Losses in Aluminosilicates.
By V. A. Ioffe and I. S. Yanchevskaya 9.pp.

RUSSIAN, per, Fiz Tverdogo Tela, Vol IV, No 3,
1962, pp 668 --- 680

Amer Inst of Phys
Sov Phys - Solid State
Vol IV, No 3

Sci

Jun 63

342,378

APPROVED FOR RELEASE: Thursday, May 23, 2002 CIA-RDP91-00772R000100190003-4

APPROVED FOR RELEASE: Thursday, May 23, 2002 CIA-RDP91-00772R000100190003-4

Nature of the High Permittivity of Cerium Aluminates with Perovskite-Type Structure
By V. A. Ioffe, A. I. Leonov, and I. S. Ianchevskaya
pp 6

RUSSIAN, per Fiz Tverdogo Tela, Vol IV, No 7, 1962
pp 1788-1795

Amer Inst of Phys
Sov Phys - Solid State
Vol IV, No 7

Sci

341, 077

Jun 63

APPROVED FOR RELEASE: Thursday, May 23, 2002 CIA-RDP91-00772R000100190003-4

APPROVED FOR RELEASE: Thursday, May 23, 2002 CIA-RDP91-00772R000100190003-4

The Conversion Spectrum of Ho^{160}, by E. P. Grigoryev, B. S. Dzhelepov, A. V. Zolotavin, B. Kratsik, B. K. Preobrazhenskiy, I. S. Yanchevskaya, 5 pp.

RUSSIAN, per, Dok Akademii Nauk SSSR, Vol CXVII, No 1, 1957, pp 53-56.

Amer Inst of Phys
Sov Phys - Doklady
Vol II, No 6

Sci - Physics
Jul 58

67,177

APPROVED FOR RELEASE: Thursday, May 23, 2002 CIA-RDP91-00772R000100190003-4

APPROVED FOR RELEASE: Thursday, May 23, 2002 CIA-RDP91-00772R000100190003-4

udy of the Scattering of a Crystallizing Solution in
e Latent Period, by R. A. Yanchuk, 5 pp.

SSIAN, per, Kolloidnyi Zhurnal, Vol XXV, No 1, 1963,
115-120.

CB

241,816

ni -
v 63

APPROVED FOR RELEASE: Thursday, May 23, 2002 CIA-RDP91-00772R000100190003-4

APPROVED FOR RELEASE: Thursday, May 23, 2002 CIA-RDP91-00772R000100190003-4

(NY-6440/7)

Loans for Operating Means to Non-Seasonal Industrial Enterprises, by Metodi Yanchulev, 15 pp.

BULGARIAN, per, Ikonomicheska Misul, Vol VI, No 4, 1961, pp 43-54.

JPRS 9976

EEur - Bulgaria

166.390

Econ

Sep 61

APPROVED FOR RELEASE: Thursday, May 23, 2002 CIA-RDP91-00772R000100190003-4

APPROVED FOR RELEASE: Thursday, May 23, 2002 CIA-RDP91-00772R000100190003-4

(DC-5675)

New Assortments of Steel at Hunedoara, by
E. Yanculescu, 4 pp.

RUMANIAN, mp, Tehnica Noua, Vol VII, No 292,
28 Dec 1960, p 2.

JPRS 10513

Mfgr - Rumania
Econ
Nov 61

174524

APPROVED FOR RELEASE: Thursday, May 23, 2002 CIA-RDP91-00772R000100190003-4

APPROVED FOR RELEASE: Thursday, May 23, 2002 CIA-RDP91-00772R000100190003-4

Vertical Transport in Residential Building Construction in Czechoslovakia, by K. Khudoshilov, V. Yandousb, 8 pp.

RUSSIAN

[redacted], per, Mekhan Stroital' , Vol XIII, No 4, 1956, pp 29-32.

Sci Mus Lib 58/1190

EEur - Czechoslovakia
Econ
Sci - Engr
Mar 59

82,256

APPROVED FOR RELEASE: Thursday, May 23, 2002 CIA-RDP91-00772R000100190003-4

APPROVED FOR RELEASE: Thursday, May 23, 2002 CIA-RDP91-00772R000100190003-4

About the Difference Counting Method of the Multi-dimensional Equation of Thermal Conductivity, by N. N. Yanenko.
SOVIET, per, Doklady Ak Nauk SSSR, Vol 125, No 6, 1959.
CIA-RDP-6758

N. N. Yanenko

Oct 59 368,267

APPROVED FOR RELEASE: Thursday, May 23, 2002 CIA-RDP91-00772R000100190003-4

APPROVED FOR RELEASE: Thursday, May 23, 2002 CIA-RDP91-00772R000100190003-4

PROBLEMS IN TRAINING SECONDARY POLYTECHNICAL SCHOOL STUDENTS IN ELECTRICAL ENGINEERING, BY SERGEY YANEFF, GEORGI KLISAROFF, 16 PP.

BULGARIAN, PER, NARODNA PROSVETA, NO 9, SEP 1962, PP 16-29.

JPRS 16821

EEUR - BULGARIA
SOC
JAN 63

219,030X

APPROVED FOR RELEASE: Thursday, May 23, 2002 CIA-RDP91-00772R000100190003-4

APPROVED FOR RELEASE: Thursday, May 23, 2002 CIA-RDP91-00772R000100190003-4

On Travelling Waves of Gas Dynamic Equations, by Yu. Ya. Pogodin, V. R. Suchkov, N. N. Yanenko, 32 pp.

RUSSIAN, per, Prik Matemat i Mekh, Vol XXII, No 2, 1958, pp 188-196.

Pergamon Inst

Sci - Math

Jan 59

78,999

APPROVED FOR RELEASE: Thursday, May 23, 2002 CIA-RDP91-00772R000100190003-4

APPROVED FOR RELEASE: Thursday, May 23, 2002 CIA-RDP91-00772R000100190003-4

Convergence of Difference Schemes for the Heat Conduction Equation With Variable Coefficients, by N. N. Yanenko, ~~xxxx~~ Yu. E. Boyarincev, 3 pp.

RUSSIAN, per, Dok Ak Nauk SSSR, Vol CXXXIX, 1961, pp1322-1324.

Amer Math Soc

203, 211

Sci

Jun 62

APPROVED FOR RELEASE: Thursday, May 23, 2002 CIA-RDP91-00772R000100190003-4

APPROVED FOR RELEASE: Thursday, May 23, 2002 CIA-RDP91-00772R000100190003-4

Nonstationary Planar Currents in a Polytropic Gas Having Rectilinear Characteristics, by A. F. Sidorov, N. N. Yanenko, 3 pp.

RUSSIAN, per, Dok Ak Nauk SSSR, Vol CXXIII, No 5, pp 832-834.

Amer Inst of Phys
Sov Phys - Doklady
Vol III, No 6

Sci - Phys
Jul 59

91,830

APPROVED FOR RELEASE: Thursday, May 23, 2002 CIA-RDP91-00772R000100190003-4

APPROVED FOR RELEASE: Thursday, May 23, 2002 CIA-RDP91-00772R000100190003-4

(DC-3901)

On the Realization of Algebraic-Differential Algorithms on Electronic Computers, by V. A. Shurygin, N. N. Yanenko, 28 pp.

RUSSIAN, bk, Voprosy Kibernetiki, No 6, 1961, pp 33-43.

JPRS 13514

193,946

Sci - Misc
Machine Translation
Apr 62

APPROVED FOR RELEASE: Thursday, May 23, 2002 CIA-RDP91-00772R000100190003-4

APPROVED FOR RELEASE: Thursday, May 23, 2002 CIA-RDP91-00772R000100190003-4

On the Interaction of Shock Waves With Simple Waves, by V. Ya. Arsenin, N. N. Yanenko.

RUSSIAN, per, Dok Ak Nauk SSSR, Vol CIX, No 4, 1956, pp 713-716.

RAE. Farnsborough Tr 622

Sci - Physics
Aug 57

51,189

APPROVED FOR RELEASE: Thursday, May 23, 2002 CIA-RDP91-00772R000100190003-4

APPROVED FOR RELEASE: Thursday, May 23, 2002 CIA-RDP91-00772R000100190003-4

Science and Research: The Chemistry of Unsaturated Polyester Resins, by J. Fontan Yanes, J. Navarro Beato, 15 pp. (AF 679167).

Full tr

SPANISH, per, Revista de Plasticos, Vol VI, No 33, May-Jun, 1955, pp 126-131, 151.

ATIC F-TS-8820/III

Sci - Chemistry
Feb 1957 CTS/DEX

8802

44,441

APPROVED FOR RELEASE: Thursday, May 23, 2002 CIA-RDP91-00772R000100190003-4

APPROVED FOR RELEASE: Thursday, May 23, 2002 CIA-RDP91-00772R000100190003-4

TOXICITY OF ESTONIAN SHALE PITCHES, BY KH. YA. YANES, 7 PP.

RUSSIAN, PER, GIG TRUDA I PROFESSIONAL'NYYE ZABOL, NO 6, 1962, PP 33-37.

JPRS 15478

SCI - MED

OCT 62

213,547

APPROVED FOR RELEASE: Thursday, May 23, 2002 CIA-RDP91-00772R000100190003-4

APPROVED FOR RELEASE: Thursday, May 23, 2002 CIA-RDP91-00772R000100190003-4

Class Anthozoa, by F. E. Yanet, V. D. Chekhovich,

RUSSIAN, per, Trudy Vsea Geolog Inst (VSEGEI)
Materialy po Paleontologii, Novaya Seriya,
Vol XII, 1956, pp 30-35, 284, 286, 225.

Dept Interior
QE3 257 No 22

Sci - Geophys
May 61

148,854

APPROVED FOR RELEASE: Thursday, May 23, 2002 CIA-RDP91-00772R000100190003-4

APPROVED FOR RELEASE: Thursday, May 23, 2002 CIA-RDP91-00772R000100190003-4

6

[redacted]

APPROVED FOR RELEASE: Thursday, May 23, 2002 CIA-RDP91-00772R000100190003-4

APPROVED FOR RELEASE: Thursday, May 23, 2002 CIA-RDP91-00772R000100190003-4

THE WORK OF THE BULGARIAN NATIONAL BANK, BY
D. YANEV, V. HRISTOV, 9 PP.

BULGARIAN, PER, FINANSI I KREDIT, NO 10, DEC 1962,
PP 83-92.

JPRS 17,144

SECRET-BULGARIA
ECON
MAR 63

224,178

APPROVED FOR RELEASE: Thursday, May 23, 2002 CIA-RDP91-00772R000100190003-4

APPROVED FOR RELEASE: Thursday, May 23, 2002 CIA-RDP91-00772R000100190003-4

ANIMAL HUSBANDRY ON PRIVATE PLOTS OF MEMBERS OF COOPERATIVES, BY DIMITUR TANEV, 14 PP.

BULGARIAN, PER, ZEMEDELSKO DELO, VOL XVII, NO 5, 1963, PP 26-32.

JPRS 20906

SCI-AGRI
AUG 63

237,649

APPROVED FOR RELEASE: Thursday, May 23, 2002 CIA-RDP91-00772R000100190003-4

APPROVED FOR RELEASE: Thursday, May 23, 2002 CIA-RDP91-00772R000100190003-4

8

[redacted]

APPROVED FOR RELEASE: Thursday, May 23, 2002 CIA-RDP91-00772R000100190003-4